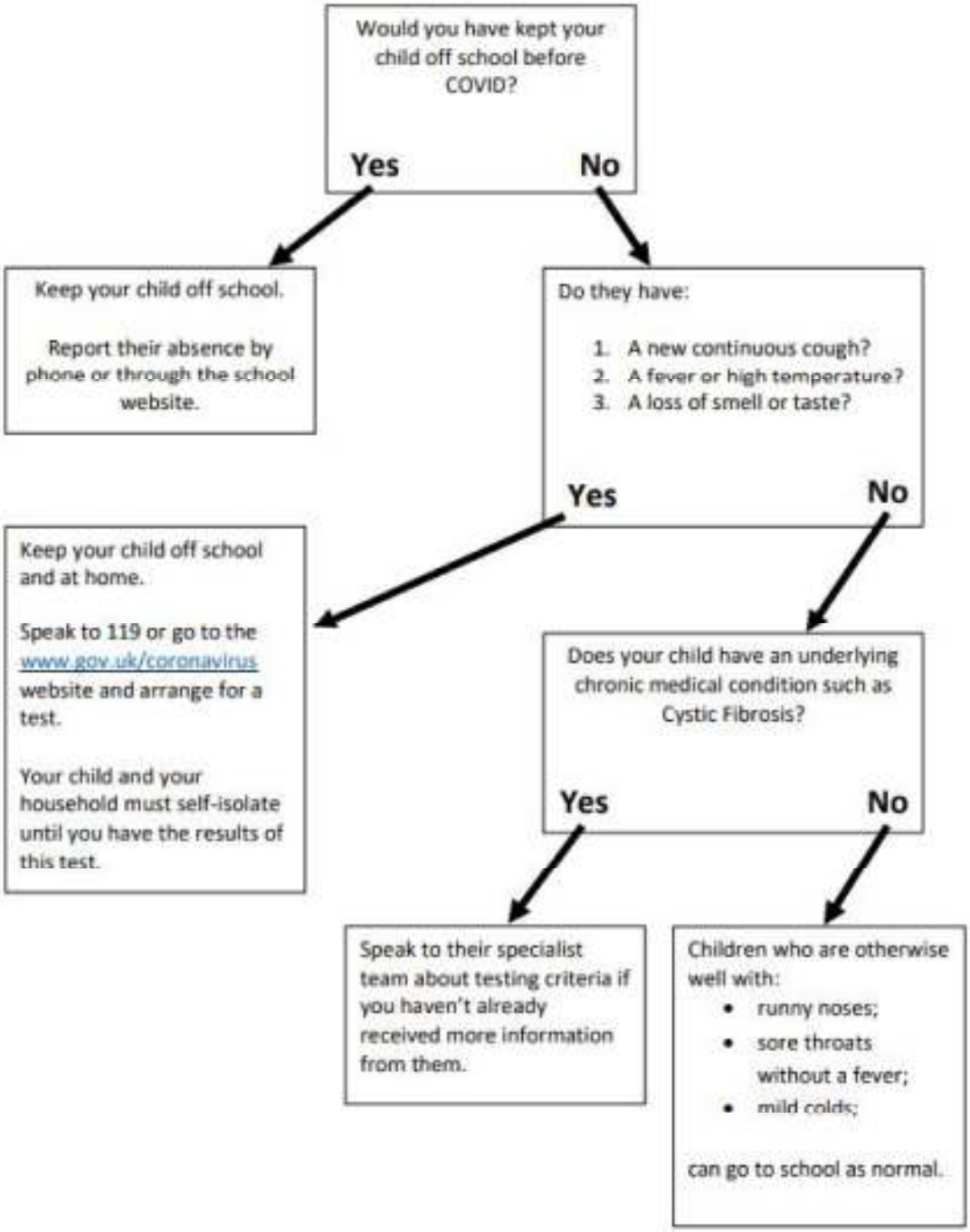Advice for Parents when deciding whether to send their child to school with an illness